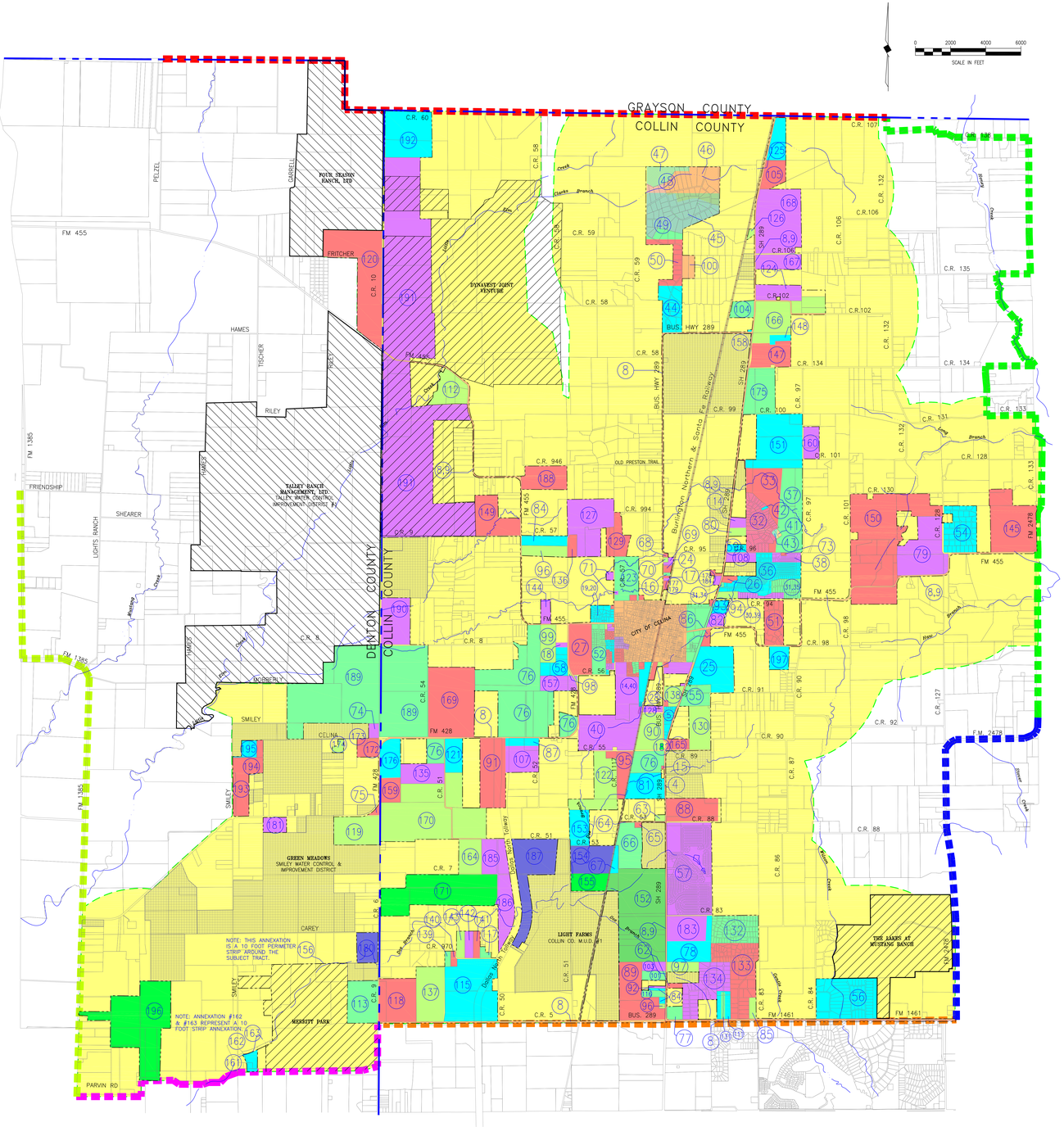
GRAYSON COUNTY
COLLIN COUNTY
DENTON COUNTY
COLLIN COUNTY
CITY OF CELINA
FOUR SEASON RANCH, LTD
DYNAVEST JOINT VENTURE
VALLEY RANCH MANAGEMENT, LTD. COLLIN WATER CONTROL & IMPROVEMENT DISTRICT #1
GREEN MEADOWS SMILEY WATER CONTROL & IMPROVEMENT DISTRICT
LIGHT FARMS COLLIN CO. M.U.D. #1
THE OAKS AT MUSTANG RANCH
MERRITT PARK
NOTE: THIS ANNEXATION IS A 10 FOOT PERIMETER STRIP AROUND THE SUBJECT TRACT.
NOTE: ANNEXATION #162 & #163 REPRESENT A 10 FOOT STRIP ANNEXATION
FM 455
FM 1385
FM 428
FM 1461
FM 2478
BUS. HWY 289
SH 289
Burlington Northern & Santa Fe Railway
OLD PRESTON TRAIL
PELZEL
CARDELL
FRITCHER
HAMES
TISCHER
RILEY
FRIENDSHIP
SHEARER
LIGHTS RANCH
SMILEY
CELINA
MOBBERLY
CAREY
PARVIN RD
C.R. 60
C.R. 107
C.R. 106
C.R. 132
C.R. 135
C.R. 134
C.R. 133
C.R. 128
C.R. 130
C.R. 101
C.R. 102
C.R. 97
C.R. 100
C.R. 99
C.R. 98
C.R. 94
C.R. 95
C.R. 96
C.R. 91
C.R. 90
C.R. 92
C.R. 127
C.R. 87
C.R. 86
C.R. 88
C.R. 84
C.R. 83
C.R. 89
C.R. 59
C.R. 58
C.R. 57
C.R. 56
C.R. 55
C.R. 54
C.R. 53
C.R. 52
C.R. 51
C.R. 50
C.R. 10
C.R. 9
C.R. 8
C.R. 7
C.R. 6
C.R. 946
C.R. 994
C.R. 970
C.R. 455
C.R. 289
C.R. 108
C.R. 109
C.R. 110
C.R. 111
C.R. 112
C.R. 113
C.R. 114
C.R. 115
C.R. 116
C.R. 117
C.R. 118
C.R. 119
C.R. 120
C.R. 121
C.R. 122
C.R. 123
C.R. 124
C.R. 125
C.R. 126
C.R. 127
C.R.